

www.justdouble.live



**JUST
DOUBLE**

JOIN NOW



DOUBLE
YOUR INVESTMENT

IN JUST 5 DAYS



JUST DOUBLE

ABOUT US



JUST
DOUBLE



We have built enviable reputation in consumer goods, heavy industry, high tech, manufacturing, medical, vehicle, transportation seeds works sectors. multi disciplinary team of engineering & experts, who loves who pursues desires to obtains pains itself explain.

Great explorer of the truth, the master-builder of human happiness rejects dislikes avoids pleasure itself, because it is how to extremely.

Desires to obtain pain of itself it is pain, but because occur in which toil pain can procure him some great take a trivial undertakes.

MISSION



**JUST
DOUBLE**



JUST DOUBLE is Enriched with the Spirit of Honesty, Integrity, Credibility and Smart Work Which will Result in the Prosperity of all Individuals. Every aspect of the Company is Designed to Empower It's Associates and to Create Vibrant Professionals with Unparalleled Training and Business Strategies. Thus, We want to Create 1 Million Success Stories & Form a Benchmark in the Year 2021.

VISION



**JUST
DOUBLE**



We Aim to Bring Highest Quality of Life & Economic Empowerment to People Through Enhancement of Wide Variety of Product and Services.

We also Aim to Focus on those Who Wish to be Trained to

Self-Employment Through the Power of Multi-Level Marketing with Wide Variety of Product and Services.

Thus, It will Help People Live a Life of Economic Independence on Their Own Terms.

LEGAL DOCUMENTS



आयकर विभाग
INCOME TAX DEPARTMENT

भारत सरकार
GOVT. OF INDIA

स्थायी लेखा संख्या कार्ड
Permanent Account Number Card

CHGDC7098L

नाम / Name
JUST DOUBLE

निगमन / गठन की तारीख
Date of Incorporation / Formation
29/06/2026

भारत सरकार
Govt. of India
सूक्ष्म, लघु और मध्यम उद्यम मंत्रालय
MINISTRY OF MICRO, SMALL & MEDIUM ENTERPRISES

MSME
सूक्ष्म, लघु और मध्यम उद्यम
MICRO, SMALL & MEDIUM ENTERPRISES

उद्योग आधार
Udyog Aadhaar
MSME

उद्योग आधार
Udyog Aadhaar

Type of Enterprise	Micro	Small	Medium
Manufacturing	A	B	C
Services	D	E	F
UAM	MH100356789		

D

Udyog Aadhaar Registration Certificate

Udyog Aadhaar Number: MH100356789
Name of Enterprise: JUST DOUBLE

Location of Plant Details

SN	Flat/Door/Block No.	Name of Premises/Building Village	Road/Street/ Lane	Area/Locality	Pin	State	District
1	H.NO-12	NEAR MANGAL THEATRE	SHIVAJI ROAD	SHIVAJI NAGAR	411005	MAHARASHTRA	PUNE

Official Address of Enterprise: GAT NO NEAR MANGAL THEATRE, SHIVAJI ROAD, SHIVAJI NAGAR, PUNE, MAHARASHTRA - 411005

District: PUNE State: MAHARASHTRA PIN: 411005
Mobile No: 8233010458 Email: justdouble@gmail.com

Date of commencement: 29/06/2026
Major Activity: SERVICES
Enterprise Type: Micro
Previous Registration details-if any: -
National Industry Classification Code

SN	NIC 2 Digit	NIC 4 Digit	NIC 5 Digit Code	Activity Type
1	72 - Advertising and market research	7320 - Market research and public opinion polling	73200 - Market research and public opinion polling	Services

Acknowledgement: Date of Filing: 29/06/2026 Date of Printing: 29/06/2026

Disclaimer: This is computer generated statement, no signature required.
Printed from udyogaadhaar.gov.in

Msme Mobile App (Beta Version) is available now for download <https://play.google.com/store/apps/details?id=msme.msmeapp>

ADDRESS



**JUST
DOUBLE**



A

**Sector 110, Noida Gautam
Buddha Nagar, Uttar Pradesh
Pin - 201301**

9236218255

WWW.JUSTDOUBLE.LIVE



**JUST
DOUBLE**

JOIN NOW

JOINING PACKAGES



500

1000

2500

5000

10000

20000

50000

75000

100000

TYPES OF INCOME



1. DIRECT INCOME

2. ROI INCOME

3. LEVEL INCOME

4. REWARD INCOME

5. ROYALTY INCOME

WWW.JUSTDOUBLE.LIVE



**JUST
DOUBLE**

1.

DIRECT INCOME

50%

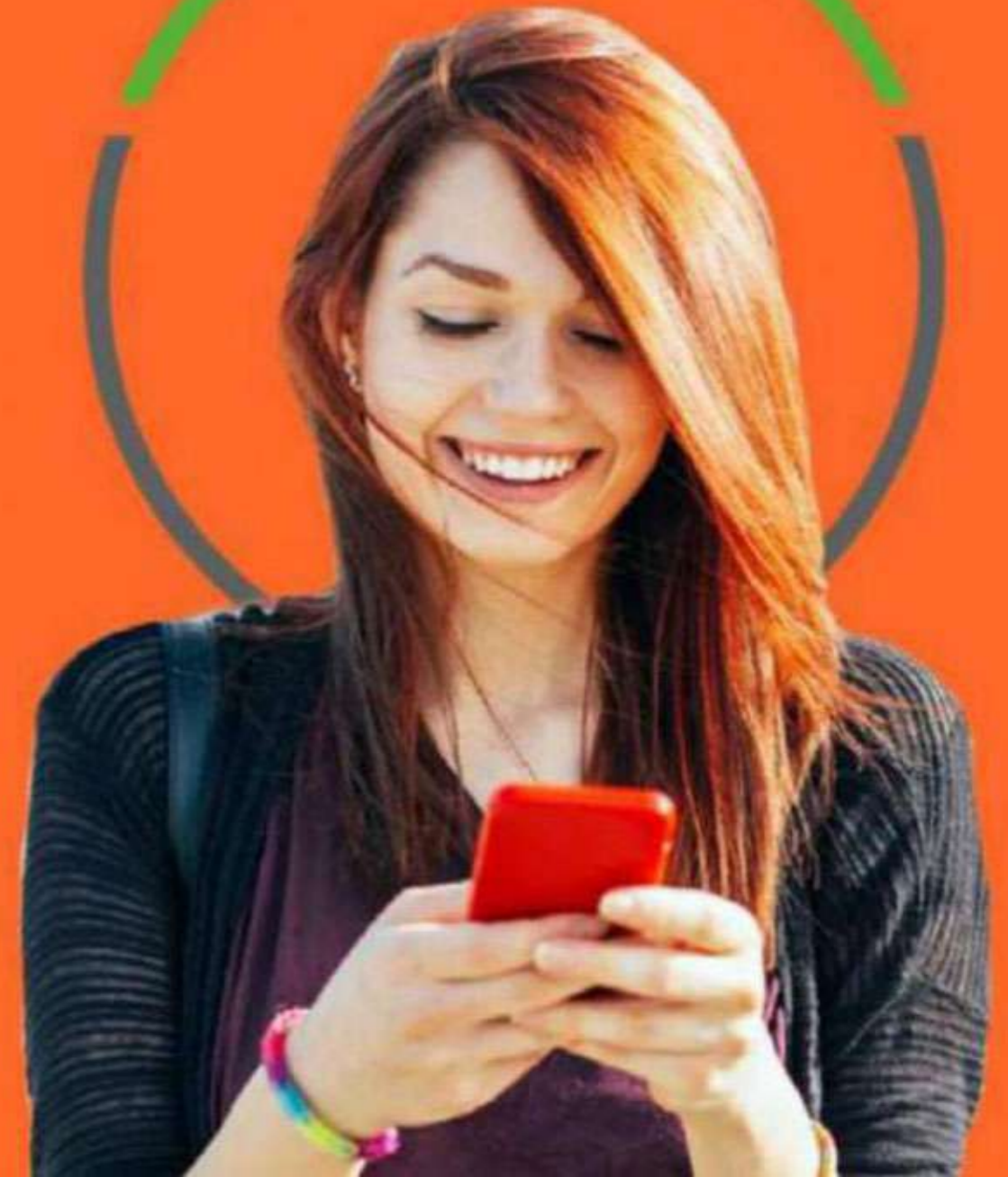



**JUST
DOUBLE**

2.

ROI INCOME

PACKAGE	DAILY ROI%	PER DAY	DAYS	TOTAL INCOME
500	40%	200	5	1000
1000	40%	400	5	2000
2500	40%	1000	5	5000
5000	40%	2000	5	10000
10000	40%	4000	5	20000
20000	40%	8000	5	40000
50000	40%	20000	5	100000
75000	40%	30000	5	150000
100000	40%	40000	5	200000

3.

LEVEL INCOME



**JUST
DOUBLE**

**L
E
V
E
L**

Level 1
10%

Level 2
5%

Level 3
3%

Level 4
2%

Level 5
1%

Level 6
1%

Level 7
1%

Level 8
1%

Level 9-10
1%

Level 11-50
1%

**I
N
C
O
M
E**



JUST
DOUBLE

4.

REWARD INCOME

BUSINESS	DAYS	REWARD
5000	1	500
10000	2	1000
25000	3	2500
50000	3	5500
100000	4	11500



5.

ROYALTY INCOME



JUST
DOUBLE

20000 की आईडी लेने पे ROI इनकम
7 दिन मिलेगा

50000 की आईडी लेने पे ROI इनकम
10 दिन मिलेगा



BANK DETAILS



JUST
DOUBLE

UCO BANK

NAME – **JUST DOUBLE**

AC/NO – **05490110127018**

IFSC – **UCBA0000921**



UPI DETAILS



JUST
DOUBLE

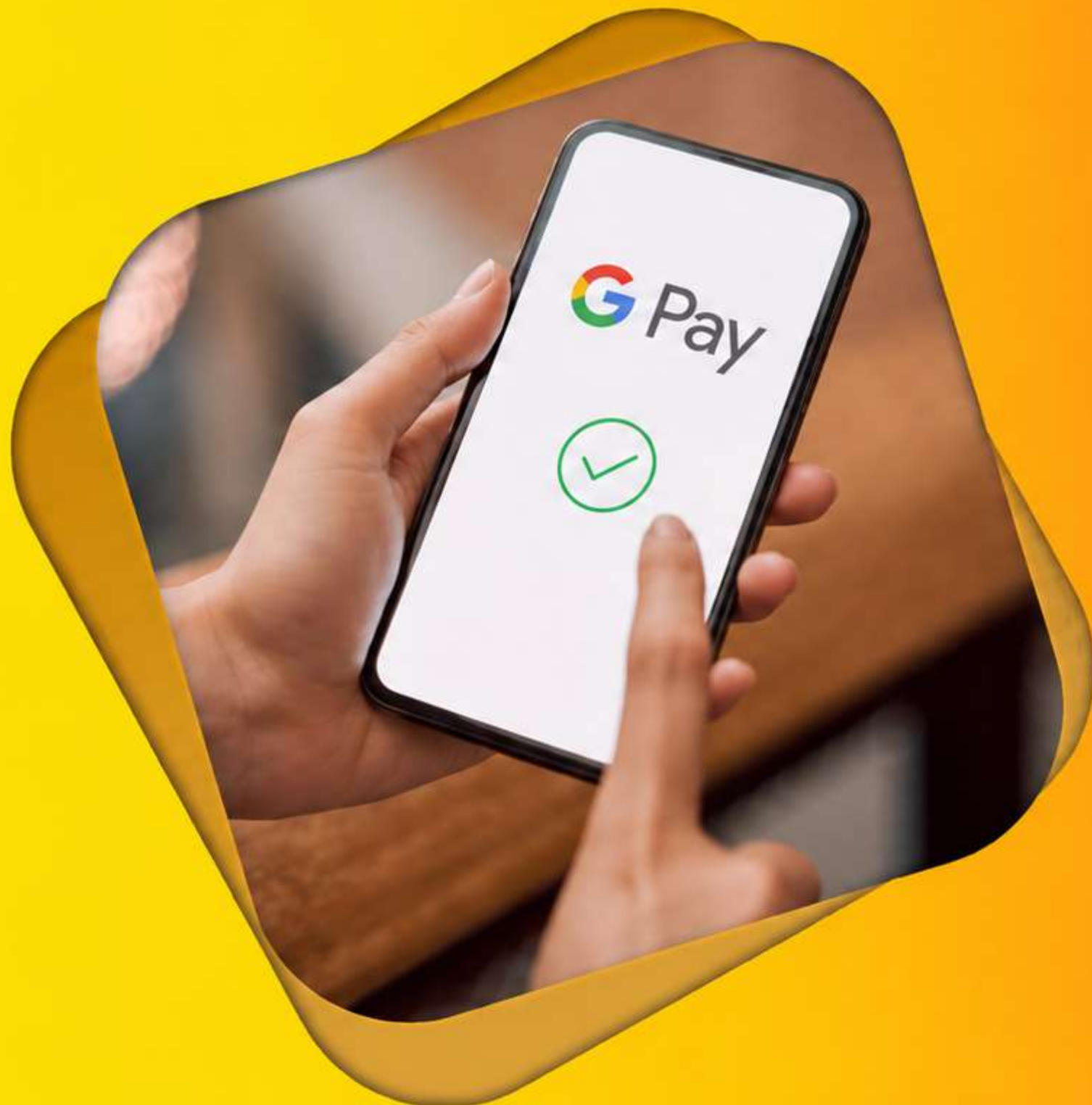

COMPANY CONTACT



JUST
DOUBLE



9236218255



www.justdouble.live



CALL NOW

TERMS & CONDITIONS



JUST
DOUBLE

DAILY CLOSING & DAILY WITHDRAWAL

MINIMUM WITHDRAWAL 300

WITHDRAWAL 11 AM TO 5 PM

IMPS WITHDRAWAL AVAILABLE

ADMIN CHARGE 10%

7 DAYS WITHDRAWAL



www.justdouble.live



**JUST
DOUBLE**

JOIN NOW